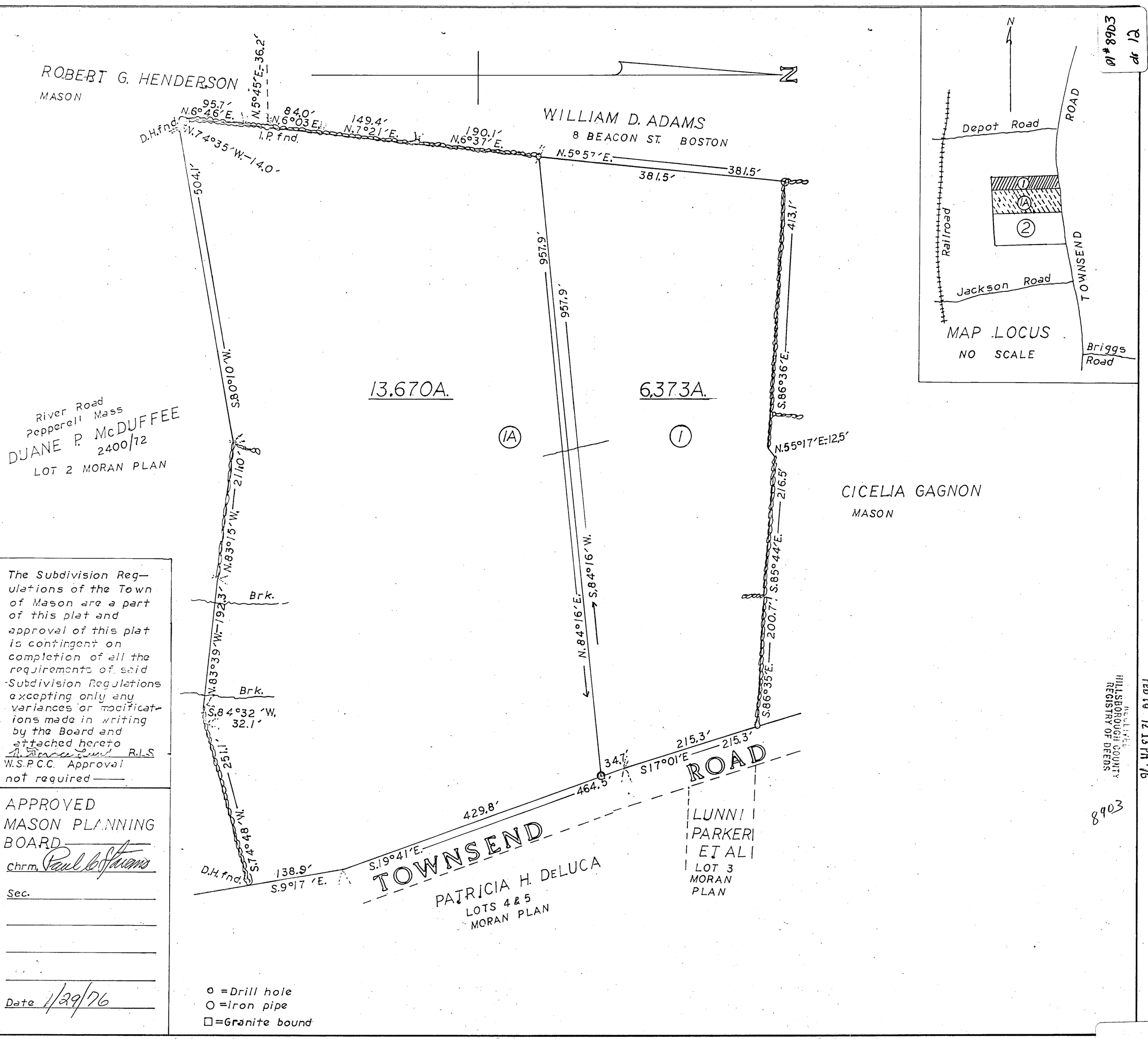

SURVEYED FOR
DUANE P. McDUFFEE
MASON-N.H.

SCALE — 1" = 100'
NOV. — 1975
REF. — 2363/822
SUBDIVISION OF LOT 1
AS SHOWN ON PLAN
TITLE
"SUBDIVISION PLAN OF
LAND OF
ERNEST HYATT- MASON-N.H.
SCALE 1" 100'- OCT. 10, 1973
THOMAS F. MORAN INC. C.E."

APPROVED FOR RECORDING
Mason Planning Board 6/11/74

Hollis — N.H.
R. Horace Lund R.L.S.

The Subdivision Regulations of the Town of Mason are a part of this plat and approval of this plat is contingent on completion of all the requirements of said Subdivision Regulations excepting only any variances or modifications made in writing by the Board and attached hereto
R. Horace Lund R.L.S.
W.S.P.C.C. Approval not required —

APPROVED
MASON PLANNING
BOARD
Chrm. Paul C. Stevens
Sec.
Date 1/29/76

Pl #8903
dr 12

FEB 18 12 13 PM '76
RECEIVED
HILLSBOROUGH COUNTY
REGISTRY OF DEEDS

8903

P1#8903
Dwr 12